

PLAN SHOWING THE PROPOSED ADDITIONS AT DOOR No 17
 VENKATRAMAN STREET, RAJA ANNA MALAI PURAM, MADRAS. 28.
 CORPN. DIVISION No 134.
 SCALE = 1" = 8.0" (1:100)

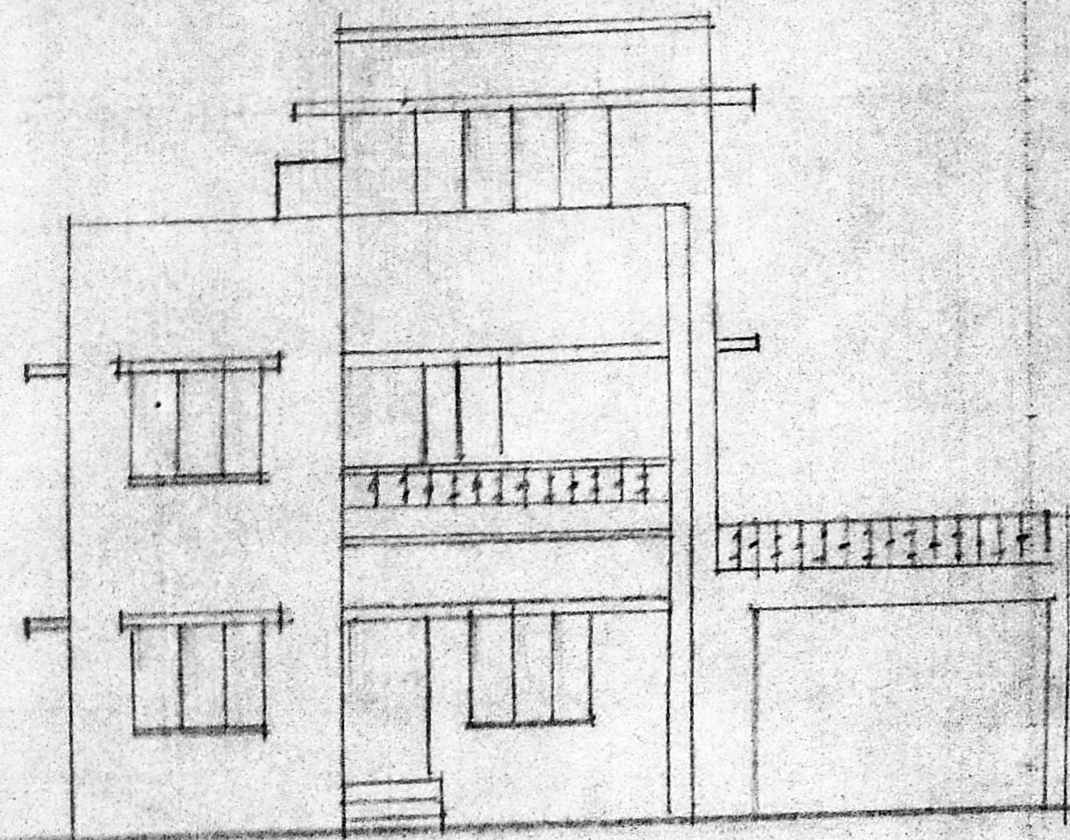

FRONT ELEVATION

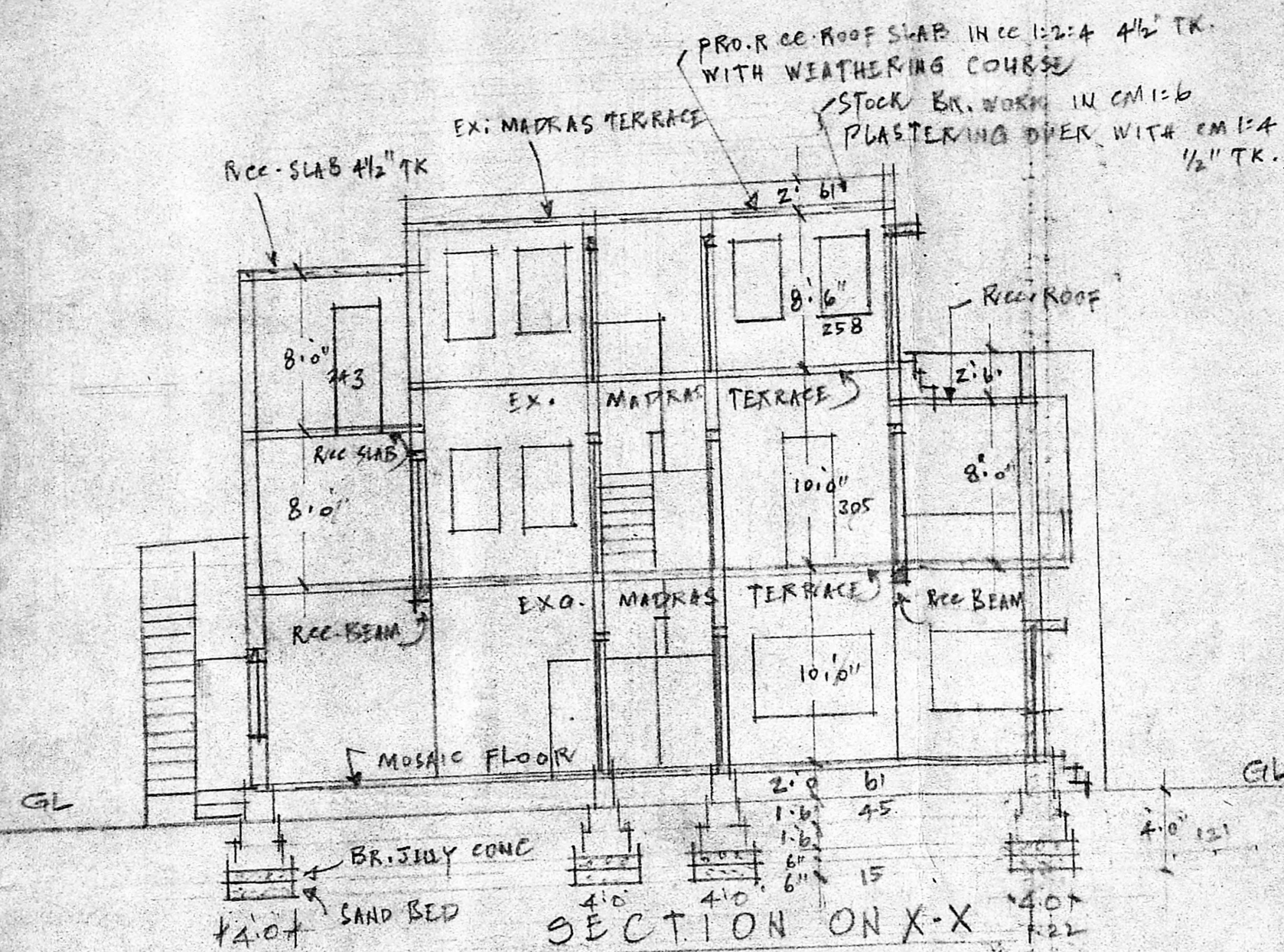

SECTION ON X-X

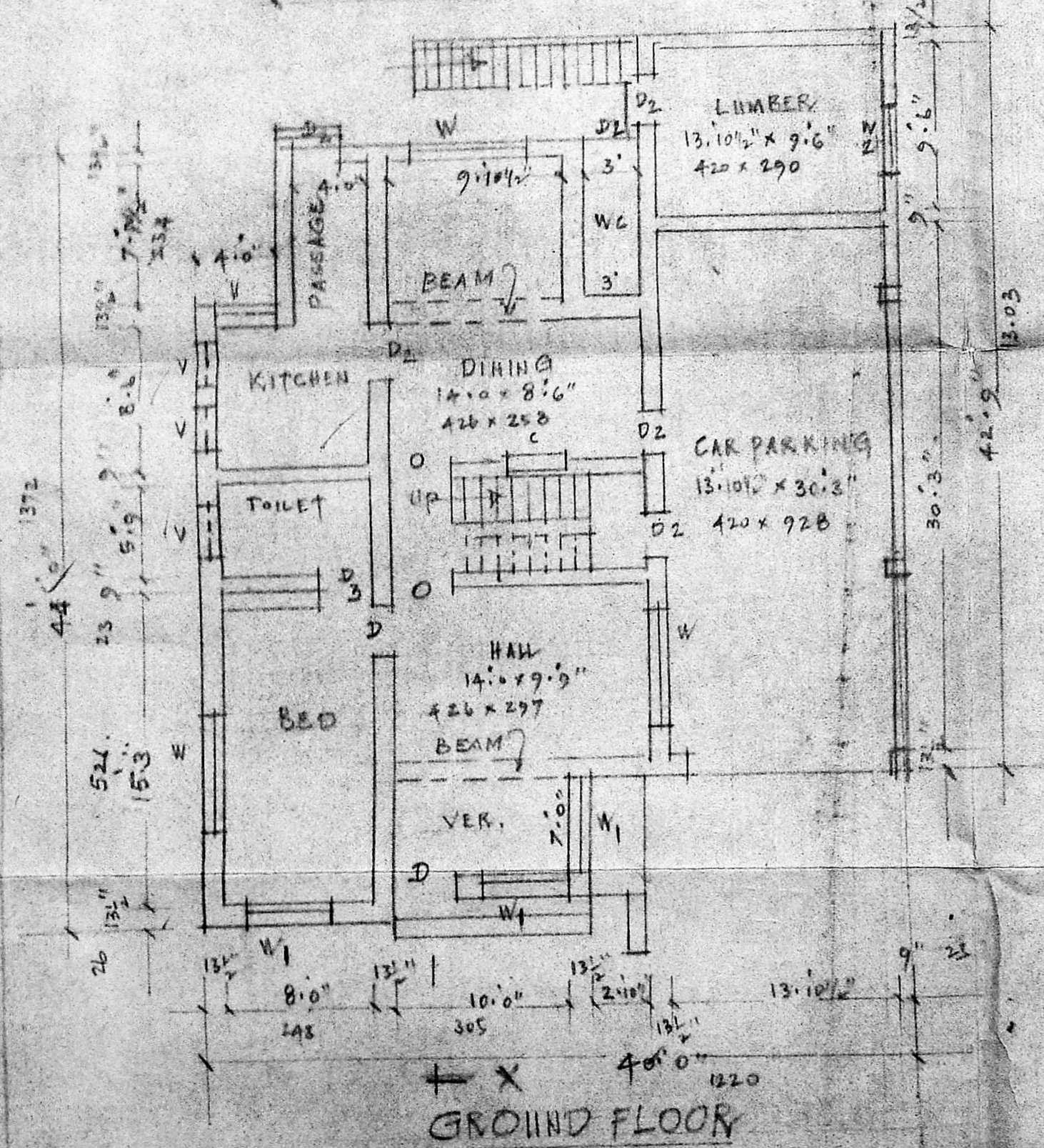

GROUND FLOOR

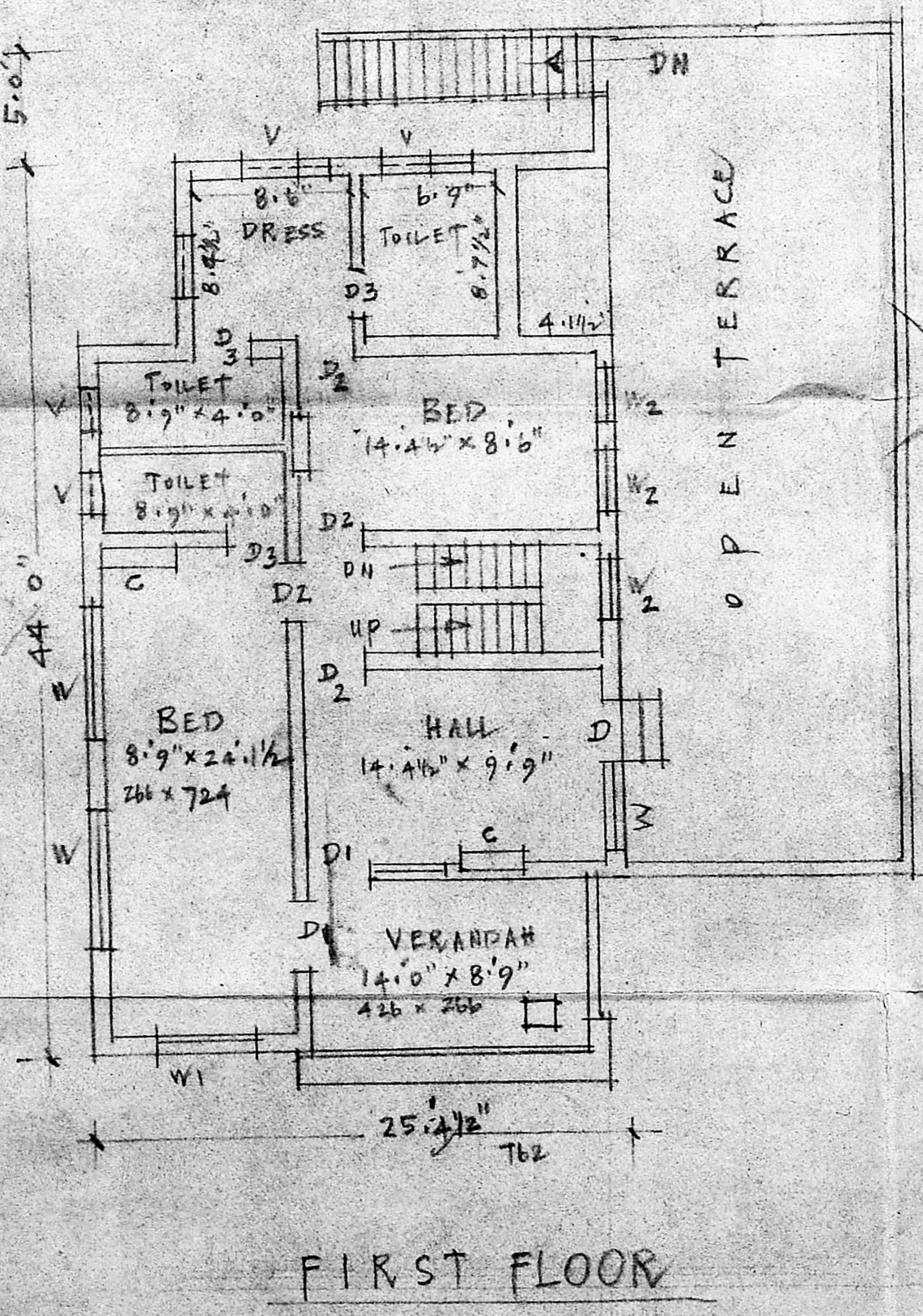

FIRST FLOOR

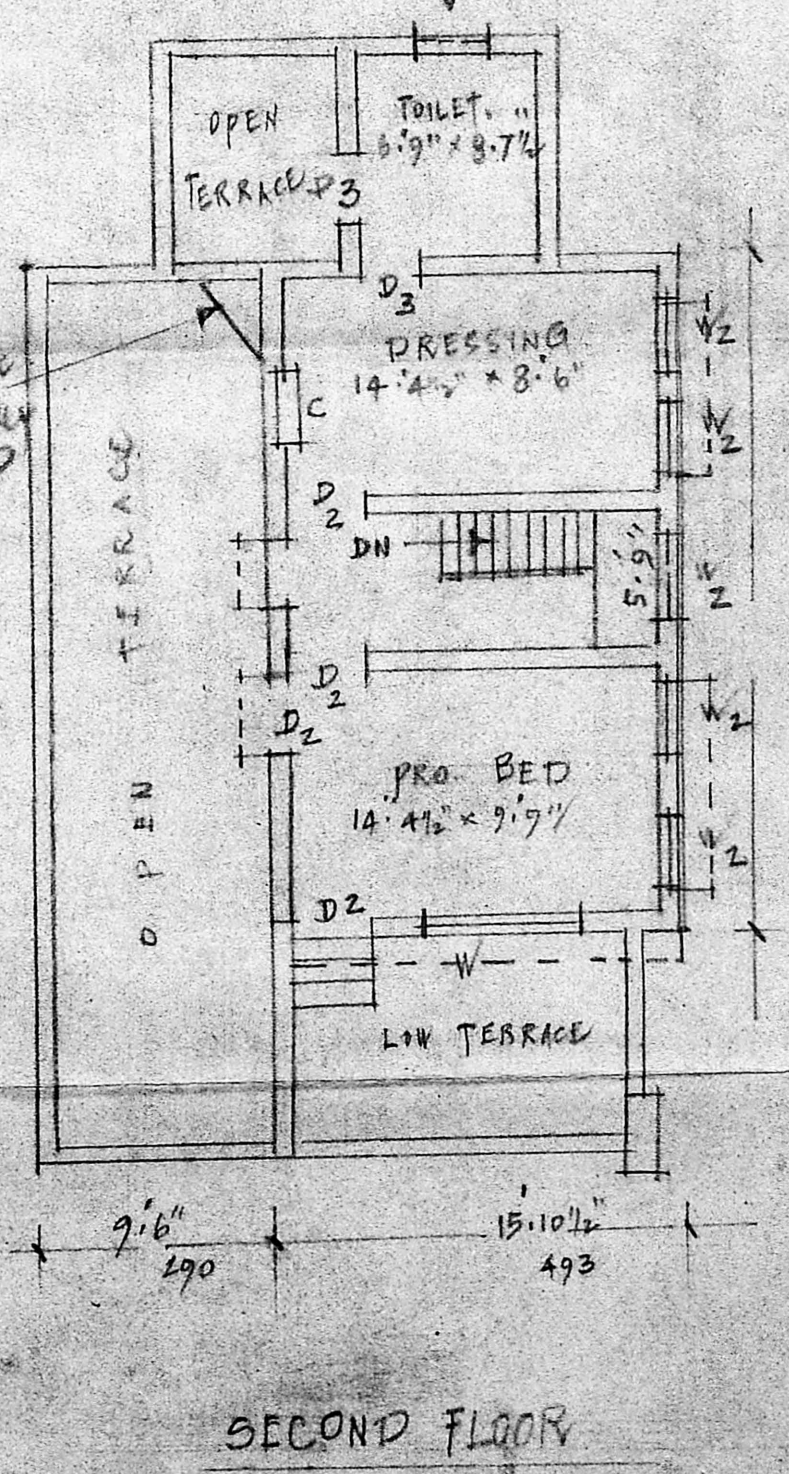

SECOND FLOOR

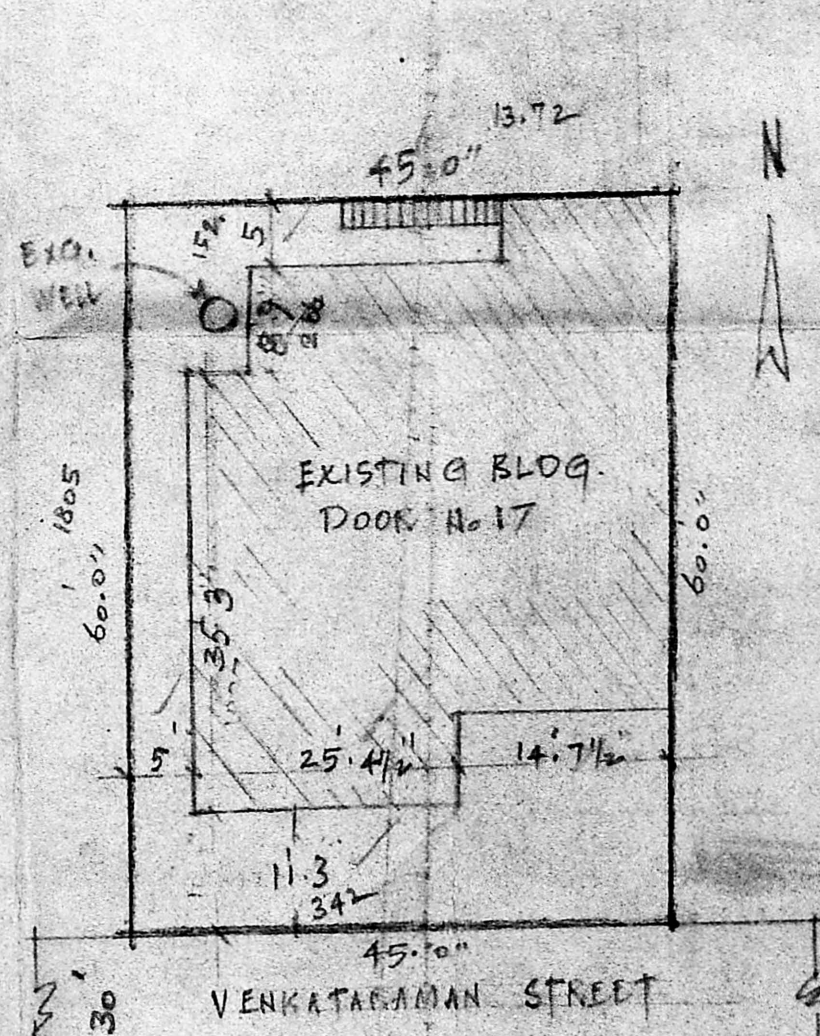

JOINERIES

D1 DOOR	6'6" x 7'6"	197 x 218
D1 "	3'3" x 7'0"	100 x 213
D2 "	3'0" x 6'6"	91 x 197
D3 "	2'6" x 6'0"	75 x 182
W WINDOW	7'0" x 5'0"	213 x 152
W1 "	5'0" x 5'0"	152 x 152
W2 "	3'0" x 5'0"	91 x 152
V VENTI	2'0" x 2'0"	61 x 61
V "	8'0" x 4'0"	41 x 124

COLOUR INDEX

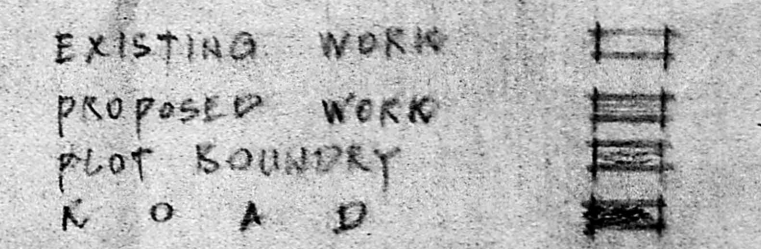

MMDA B/PP No. 1
 CHA. B/108.39/89
 N
 9/19/89
 DP.

DR. DHAYALU PARK
 VISHWANATHAN ST.
 PRO. SITE DOOR No 17
 30' VENKATARAMAN ST.
 DENTAL CLINIC
 SRI ARAVIND COMMUNITY HALL
 B/2931/436/89
 Permit No.
APPROVED
 Subject to the conditions in this office letter
 No. B/108.39/89 Dt. 6.9/89
 S. N. S. S. S.
 FOR MEMBER SECRETARY
 MADRAS METROPOLITAN DEVELOPMENT AUTHORITY
 KEY PLAN - NOT TO SCALE

V. SRINIVASULU, L.C.E.
 Asst. Executive Engineer (Retd)
 Consulting Civil Engineer,
 REGD. No. 270.
 CLASS I LICENSED SURVEYOR
 CORPORATION OF MADRAS
 No. 60, Valluvar Road,
 CRUMBASAM, MADRAS-10
 OWNER